

Prop. 188410

U940044

?

J & D BUTT WELLDIVING

WELLDILLING LOG

9 ASTON STREET BLENHEIM PHONE 5788270

WELL OWNER P.M. & E.H. MARCH

ADDRESS 10 Amelia Crescent.
Wakawa Bay.

DRILLING DATE May 93

LOCALITY Stages Road
Grovetown

GRID REFERENCE

N.Z.G.S. WELL No P28w/2554

PERMIT No

REDUCED LEVEL OF WELLSITE (m above mean sea level)

MATERIALS ENCOUNTERED

Top soil
Blue sea sands
Yellow clays and water bearing gravels

STATIC WATER LEVEL 600mm

CASING DIAMETER 50mm LENGTH 22.4mtr

SCREEN TYPE drilled casing SET AT 21.4-22.4mtr

SLOT SIZE 10mm DRAW DOWN not tested

AFTER one HOURS PUMPING AT 300 LITRES / MIN

REMARKS



Locality Diagram
1:5000

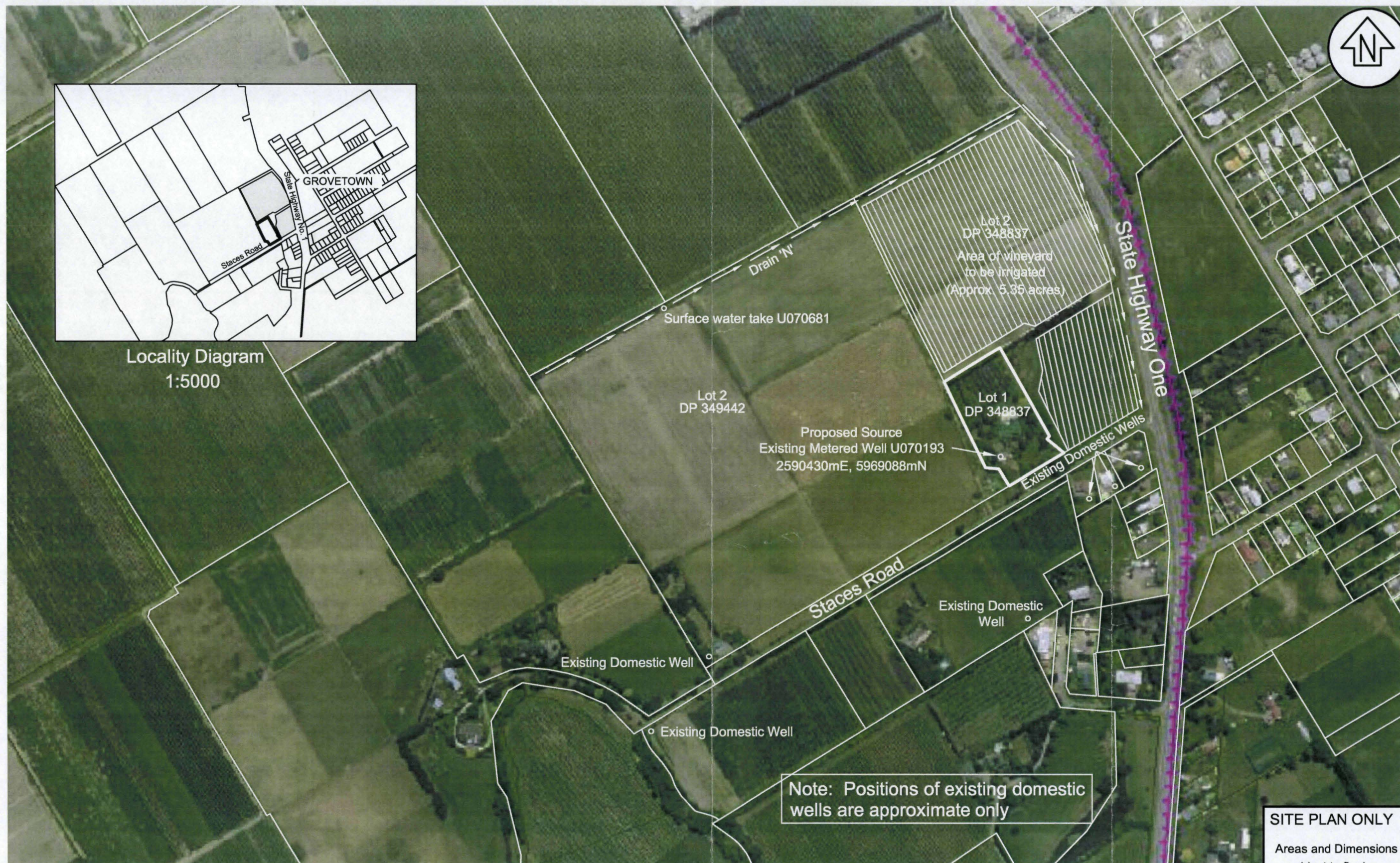

Note: Positions of existing domestic wells are approximate only

SITE PLAN ONLY

Areas and Dimensions are
subject to final survey

SCALES JOB NUMBER

1:4000 12248

DATE SHEET ISSUE

August 2008 1 A

LB CHECK 1 A



Ayson and Partners Ltd

REGISTERED PROFESSIONAL SURVEYORS

Consultants in Surveying, Resource Management, Subdivision and Land Development

Davidson Ayson House
4 Nelson Street, P.O. Box 256
Blenheim, New Zealand
Ph 03 579 2099, Fax 03 578 7028
Email: office@aysonandpartners.co.nz

Proposed Underground Water Take: Up to 114.6m³/day
Site & Locality Plan, Staces Road, Grovetown

APPLICANTS : Welton Vineyards Ltd

